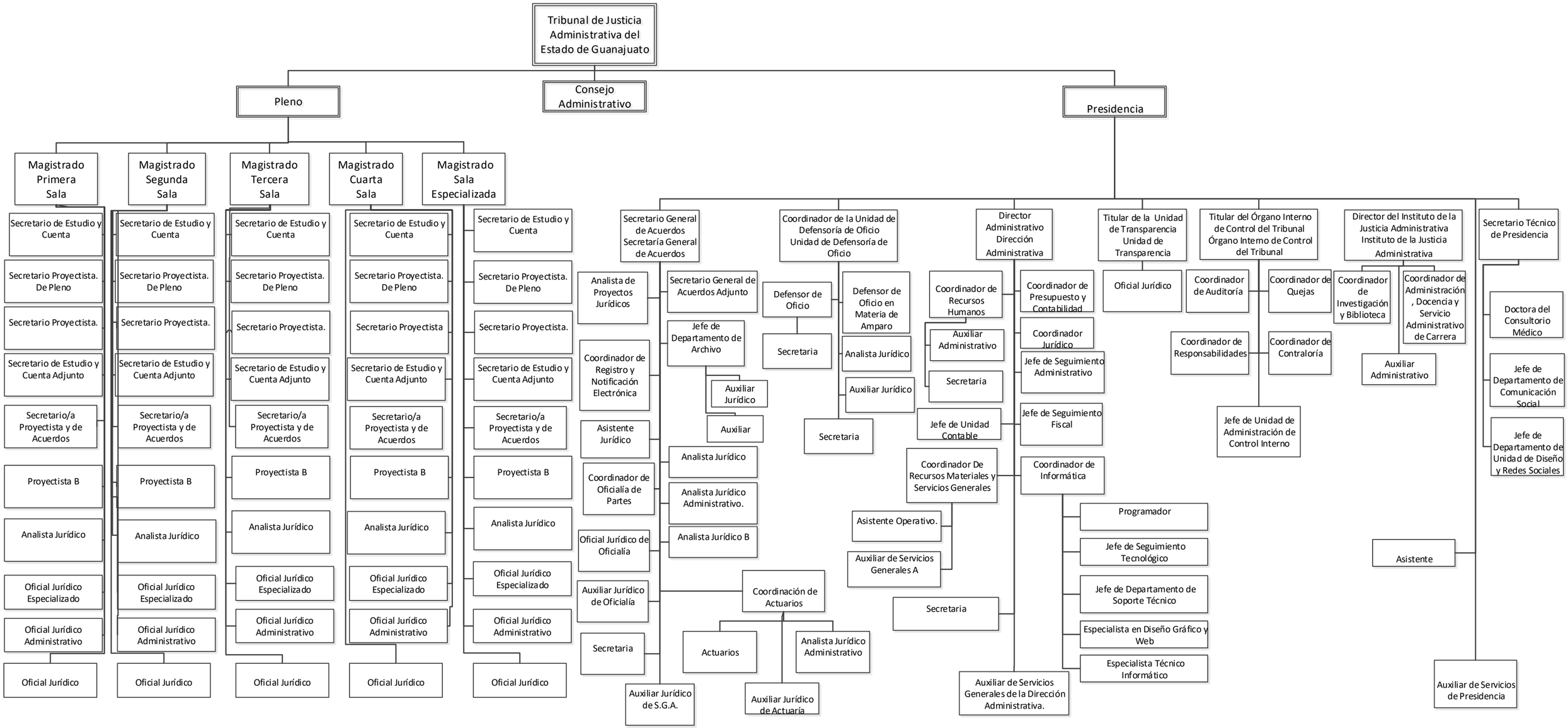Tribunal de Justicia Administrativa del Estado de Guanajuato